

FRONT ELEVATION
Scale 1/4"=1'-0"

SIDE ELEVATION
Scale 1/4"=1'-0"

- NOTES:**
1. THE EXTERIOR FINISH SHOWN IS WOOD GRAIN AND 6" LAP SIDING, BUT OTHER FINISH TYPES ARE AVAILABLE AS OPTIONS.
 2. THE EXTERIOR ROOF FINISH SHOWN IS CEDAR SHAKES BUT OTHER ROOF FINISH TYPES ARE AVAILABLE AS OPTIONS.
 3. HOLDING TANK CAPACITY IS 165.2 c.f. = 1235.7 gallons



Sheet Number
3



Interstate Engineering, Inc.
P.O. Box 228
123 E. Jackson Blvd, Suite 1
Spearfish, S.D., 57783
Ph (605) 642-4772
Fax (605) 842-4773
www.interstateeng.com
Offices in North Dakota, Minnesota, Montana and South Dakota

BOOM CLOVERMIST PLUS (LEFT HAND THROUGH)		
For: BDM CONCRETE, INC.		
220 Girard Avenue, P.O. Box 437, Newell, SD 57760		
ELEVATIONS		
Drawn By: <u>AJD</u>	Surveyed By: _____	Project No: <u>L17-04-213.01</u>
Checked By: <u>RAB</u>	Designed By: <u>AJD</u>	Date: <u>January 31, 2018</u>

Rev No	Date	By	Description

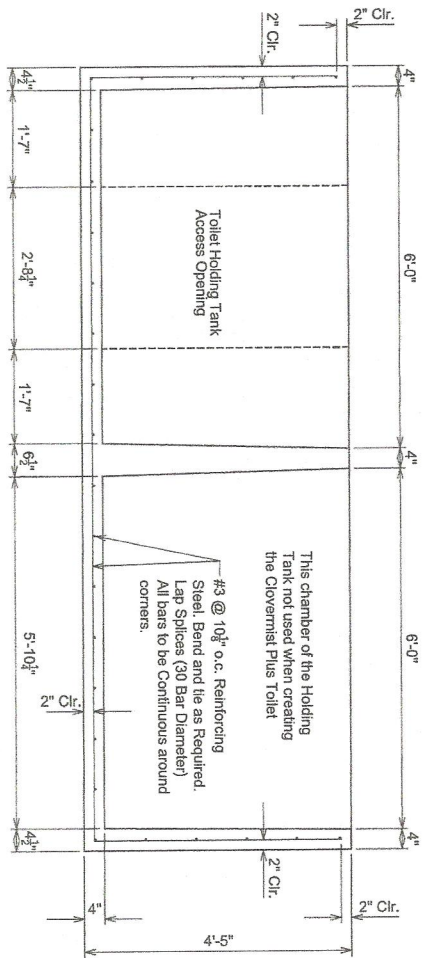

HOLDING TANK SECTION 1
Scale 1/2"=1'-0"

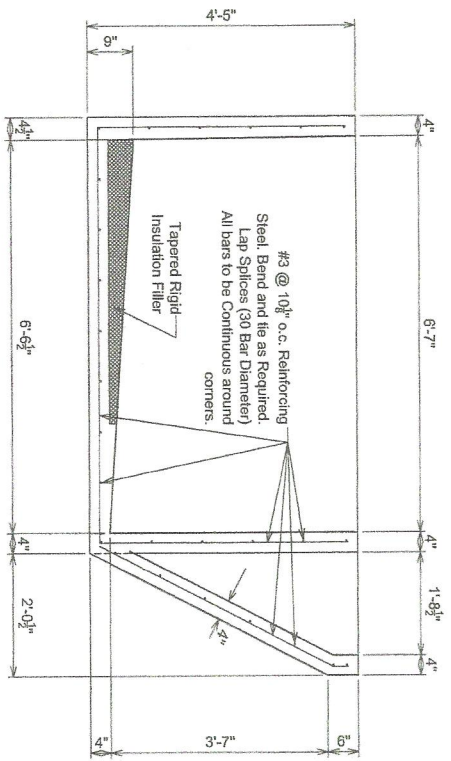

HOLDING TANK SECTION 2
Scale 1/2"=1'-0"

- Notes:
- 1 This Holding Tank is shown with a Liner.
 2. If the Liner Option is not used the rigid insulation is removed and replaced with concrete.

HOLDING TANK NOTES

1. THE MANUFACTURER HAS SUPPLIED AN E.P.A. APPROVED LINER IN THE HOLDING TANK. THIS LINER IS CAST INTO THE TANK. THE LINER IS AN OPTION FOR ALL TOILET ASSEMBLIES. CONTACT THE MANUFACTURER.
2. HOLDING TANK CAPACITY IS 165.2 c.f. = 1236.7 gallons.
3. PROVIDE ALL ACCESSORIES NECESSARY TO SUPPORT REINFORCING AT POSITIONS SHOWN ON THE DRAWINGS.

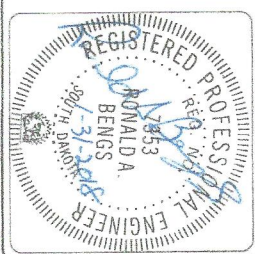

Sheet Number
10

INTERSTATE ENGINEERING
Professionals you need, people you trust.

Interstate Engineering, Inc.
P.O. Box 226
123 E. Jackson Blvd, Suite 1
Spearfish, S.D. 57783
Ph (605) 642-4772
Fax (605) 642-4773
www.interstateeng.com

Offices in North Dakota, Minnesota, Missouri and South Dakota

BOOM CLOVERMIST PLUS (LEFT HAND THROUGH)
For: BOOM CONCRETE, INC.
220 Girard Avenue, P.O. Box 437, Newell, SD 57760

HOLDING TANK REINFORCEMENT LAYOUT

Drawn By: AJD Surveyed By: - Project No: L17-04-213.01
Checked By: RAB Designed By: AJD Date: JANUARY, 31, 2018

Rev. No.	Date	By	Description

